



Janata Shikshan Sanstha's

Kisan Veer Mahavidyalaya, Wai

DEPARTMENT OF MARATHI

ATTAINMENT – 2020 -21

CLASS – B.A-III

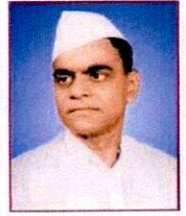

Level 0	Percentage of student scoring 45 % and above marks is equal to 0 %						
Level 1	Percentage of student scoring 45 % and above marks is greater than 0% but less than 20 %						
Level 2	Percentage of student scoring 45 % and above marks greater than or equal to 20% but less than 40 %						
Level 3	Percentage of student scoring 45 % and above marks greater than or equal to 40 %						
Level of attainment by Direct Method (Internal Evaluation and University Exam)							
Class : B.A. III (Mar) Sem V							
Total no. of students enrolled : 10							
Name of the paper/ course	Internal Evaluation			University Exam			
	No. of students scoring 45% or more in Home Assignment	% of students Scoring more than 45 % or more in Home Assignment	Level of Attainment (a)	Total No. of Appeared students	No. of student scoring 45 % or more marks	% of students Scoring more than 45 % or more marks	Level of Attainment
Paper VII	10	100	3	10	8	80.0	3
Paper VIII	10	100	3	10	8	80.0	3
Paper IX	10	100	3	10	9	90.0	3
Paper X	10	100	3	10	2	20.0	1
Paper XI	10	100	3	10	5	50.0	3



Class : B.A. III (Mar) Sem VI

Total no. of students enrolled : 20

Name of the paper/course	Internal Evaluation			University Exam			
	No. of students scoring 45% or more in Home Assignment	% of students Scoring more than 45 % or more in Home Assignment	Level of Attainment (a)	Total No. of Appeared students	No. of student scoring 45 % or more marks	% of students Scoring more than 45 % or more marks	Level of Attainment
Paper XII	10	100	3	10	5	50.0	3
Paper XIII	10	100	3	10	2	20.0	1
Paper XIV	10	100	3	10	7	70.0	3
Paper XV	10	100	3	10	8	80.0	3
Paper XVI	10	100	3	10	4	40.0	2
Level of attainment by Indirect Method (Placement, Self Employed, Progression)							
Name of method	No. of students enrolled	No. of students	% of students	Total %	Level of Attainment		
Placement	10	0	0	30	2		
Progression	10	3	30				
Self employed	10	0	0				

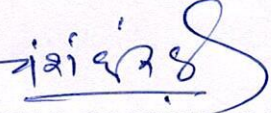

Name of Course/ Paper	Attainment level in Sem V		Attainment level in Sem VI		Average level of Attainment
	Internal Evaluation	University Examination	Internal Evaluation	University Examination	
Paper VII	3	3	NA	NA	3
Paper VIII	3	3	NA	NA	3
Paper IX	3	3	NA	NA	3
Paper X	3	1	NA	NA	2
Paper XI	3	3	NA	NA	3
Paper XII	NA	NA	3	3	3
Paper XIII	NA	NA	3	1	2
Paper XIV	NA	NA	3	3	3
Paper XV	NA	NA	3	3	3
Paper XVI	NA	NA	3	2	2.5
Level of attainment by Indirect Method 2 (Placement, Self Employed, Progression)					2
Average Level of Attainment					2.7
The target level of attainment 2.5 is achieved					

HEAD OF DEPARTMENT
 प्रा. डॉ. चंद्रकांत श. काबळे
 मराठी विभाग प्रमुख
 किसान वीर महाविद्यालय, वाई, जि. सातारा

IQAC CO-ORDINATOR
 Coordinator
 Internal Quality Assurance Cell
 Kisan Veer Mahavidyalaya, Wai
 Tal. Wai, Dist. Satara

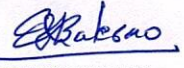
PRINCIPAL
I/C PRINCIPAL
 KISAN VEER MAHAVIDYALAYA
 Tal. Wai, Dist. Satara





Janata Shikshan Sanstha's

Kisan Veer Mahavidyalaya, Wai

DEPARTMENT OF MARATHI

ATTAINMENT – 2020 -21

CLASS – M.A-II

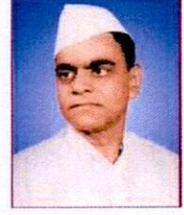

Level 0	Percentage of student scoring 45 % and above marks is equal to 0 %						
Level 1	Percentage of student scoring 45 % and above marks is greater than 0% but less than 20 %						
Level 2	Percentage of student scoring 45 % and above marks greater than or equal to 20% but less than 40 %						
Level 3	Percentage of student scoring 45 % and above marks greater than or equal to 40 %						
Level of attainment by Direct Method (Internal Evaluation and University Exam)							
Class : M.A. II (Mar) Sem V							
Total no. of students enrolled : 11							
Name of the paper/ course	Internal Evaluation			University Exam			
	No. of students scoring 45% or more in Home Assignment	% of students Scoring more than 45 % or more in Home Assignment	Level of Attainment (a)	Total No. of Appeared students	No. of student scoring 45 % or more marks	% of students Scoring more than 45 % or more marks	Level of Attainment
Paper I	11	100	3	11	11	100	3
PaperII	11	100	3	11	11	100	3
Paper III	11	100	3	11	11	100	3
Paper IV	11	100	3	11	9	81.818182	3



Class : M.A. II (Mar) Sem VI

Total no. of students enrolled : 11

Name of the paper/ course	Internal Evaluation			University Exam			
	No. of students scoring 45% or more in Home Assignment	% of students Scoring more than 45 % or more in Home Assignment	Level of Attainment (a)	Total No. of Appeared students	No. of student scoring 45 % or more marks	% of students Scoring more than 45 % or more marks	Level of Attainment
Paper V	11	100	3	11	5	45.454545	3
Paper VI	11	100	3	11	10	90.909091	3
Paper VII	11	100	3	11	10	90.909091	3
Paper VIII	11	100	3	11	6	54.545455	3

Level of attainment by Indirect Method (Placement, Self Employed, Progression)

Name of method	No. of students enrolled	No. of students	% of students	Total %	Level of Attainment
Placement	11	0	0	0	0
Progression	11	0	0		
Self employed	11	0	0		

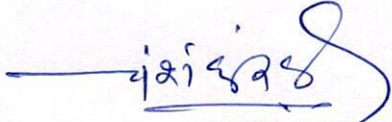

Name of Course/ Paper	Attainment level in Sem III		Attainment level in Sem IV		Average level of Attainment
	Internal Evaluation	University Examination	Internal Evaluation	University Examination	
Paper I	3	3	NA	NA	3
Paper II	3	3	NA	NA	3
Paper III	3	3	NA	NA	3
Paper IV	3	3	NA	NA	3
Paper V	NA	NA	3	3	3
Paper VI	NA	NA	3	3	3
Paper VII	NA	NA	3	3	3
Paper VIII	NA	NA	3	3	3
Level of attainment by Indirect Method 2 (Placement, Self Employed, Progression)					0
Average Level of Attainment					2.7
The target level of attainment 2.5 is achieved					

 HEAD OF DEPARTMENT
 प्रा. डॉ. चंद्रकांत शं. कांबळे
 मराठी विभाग प्रमुख
 किसान वीर महाविद्यालय, वाई, जि. सातारा

 IQAC CO-ORDINATOR
 Coordinator
 Internal Quality Assurance Cell
 Kisan Veer Mahavidyalaya, Wai
 Tal. Wai, Dist. Satara

 PRINCIPAL
 I/C PRINCIPAL
 KISAN VEER MAHAVIDYALAYA
 Tal. Wai, Dist. Satara

